

Interaction between vehicles and infrastructure (lane markers)

Andreas Lökholtm & Carina Björnsson Volvo Cars



Autonomous driving vs manual driving with support

Manual driving:
Driver responsible, vehicle supports



Support and assist for safer and less stressful driving

Autonomous Drive:
Vehicle is responsible in autonomous mode



Fully autonomous. The vehicle can only deal with clear & defined road environments

Active Safety

Collision avoidance & Driver Support

- **Collision avoidance:** Warn, brake, or steer at hazardous situation
- **Support functions:** Parking, support in daily driving



Many dependencies:

Certification, Rating, Consumer tests, etc...

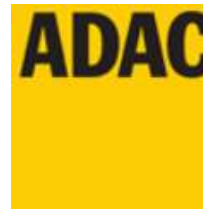

Seeing and interpreting the environment

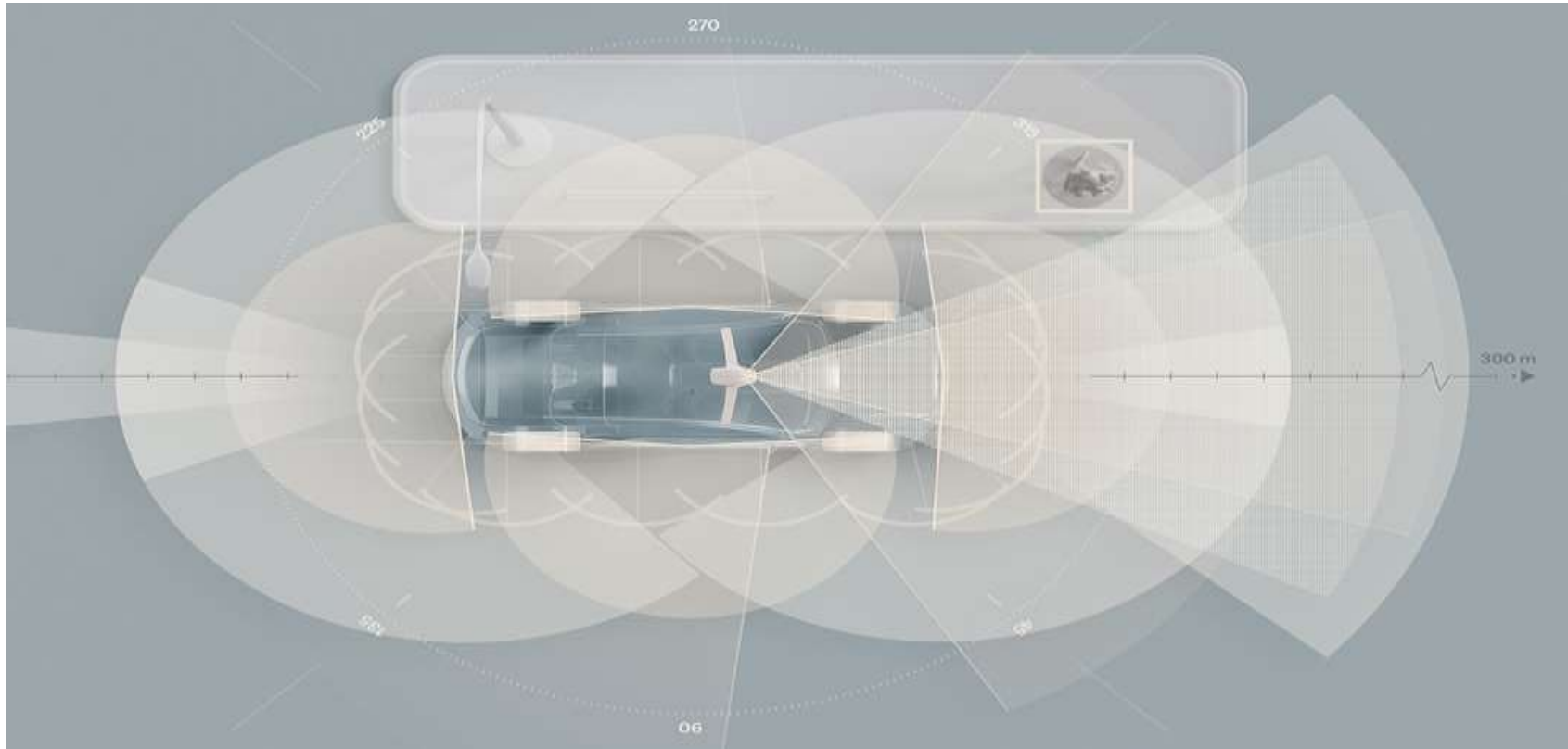

Vehicle's perception of lane markers

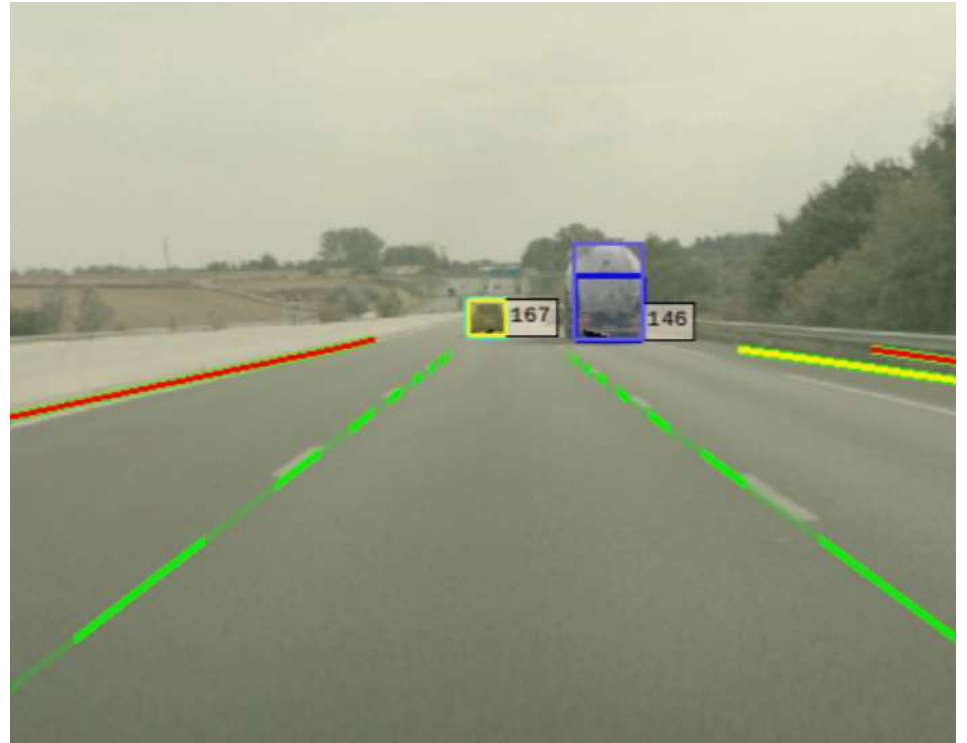
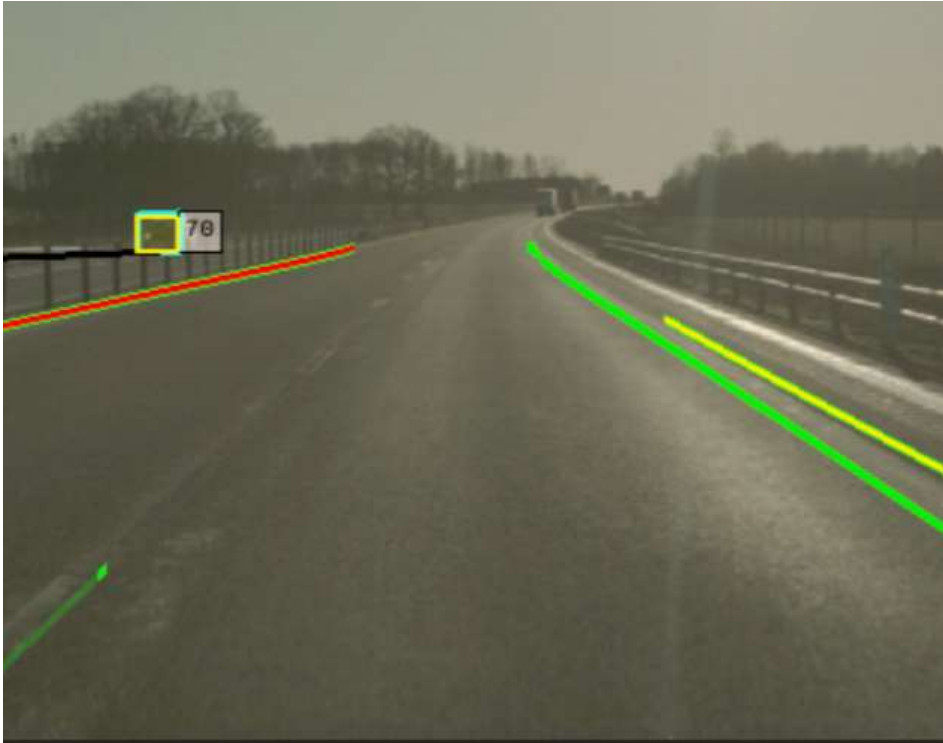

Lidar

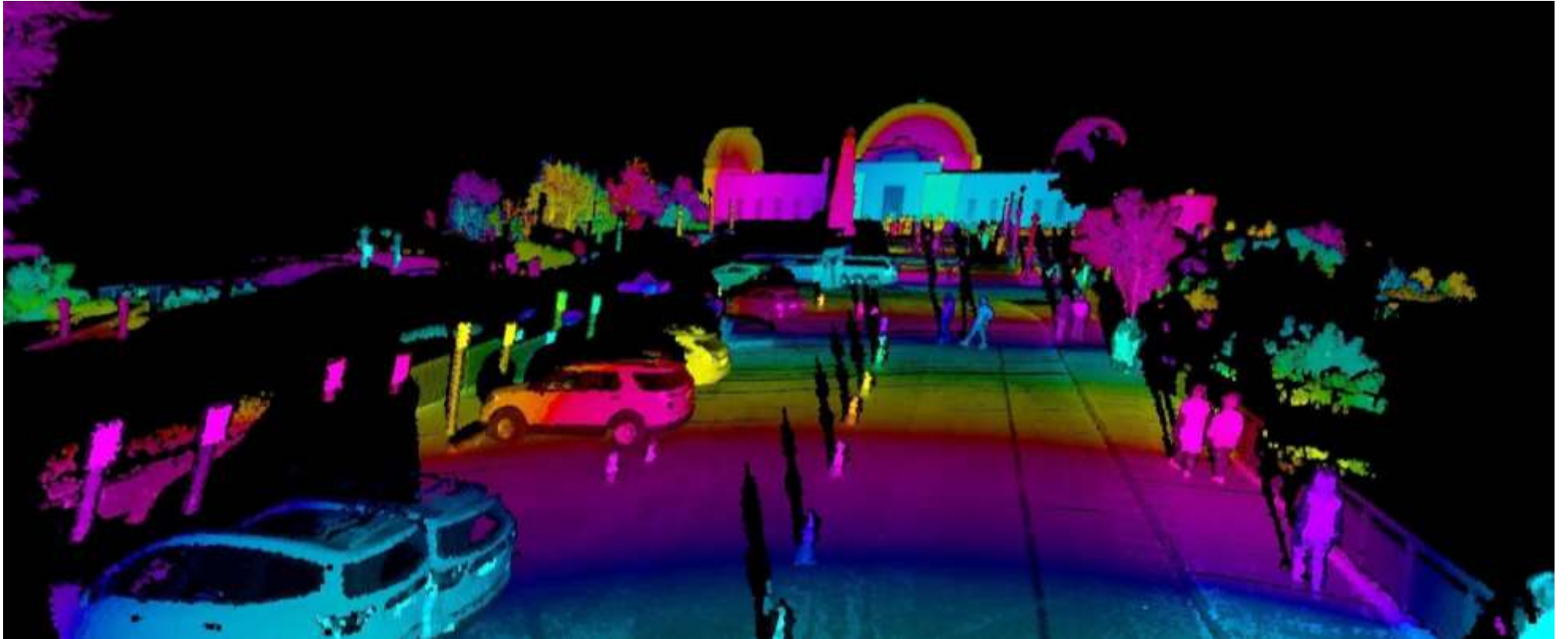

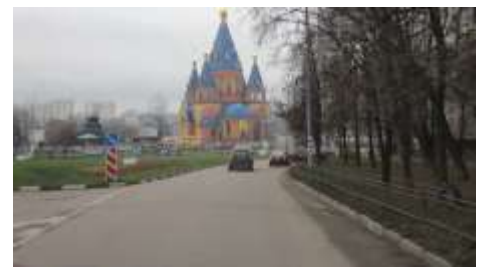

Clear lane markers important for good functionality

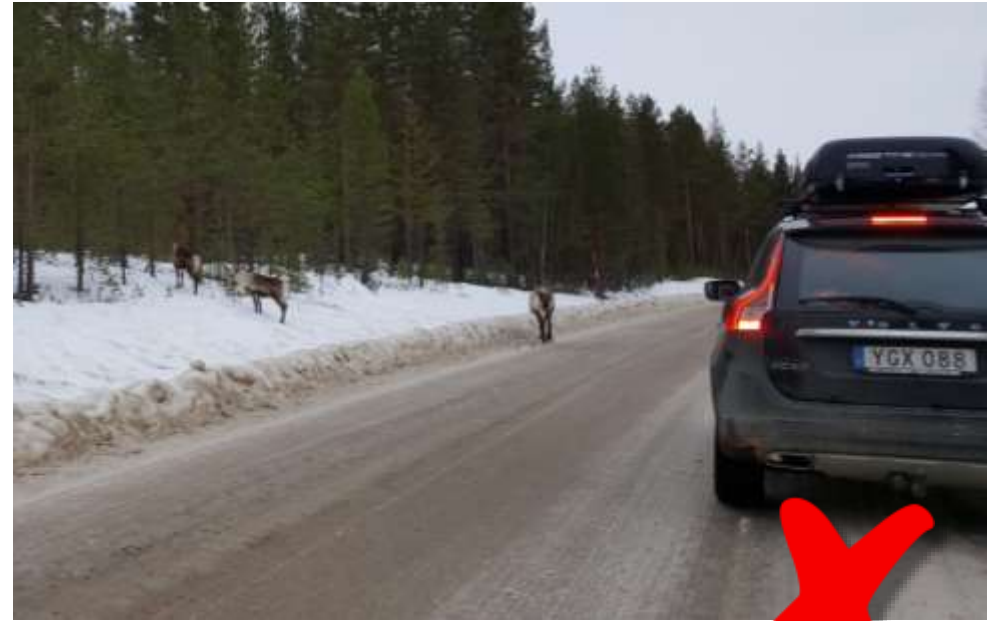

What makes it difficult

- Colours, contrast
 - Contamination, dirt, water snow, leaves
 - Wear
 - Road works, temporary lane markers
 - Complexitet, non- standardisation
-
- To have a good functional performance is good lane visibility and distinct road edges very important





Lane markers in none-white colors has less contrast.
Especially in bad lighting conditions, wear and dirt.
(many cameras are black-white for improved detection)

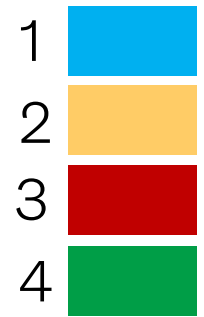
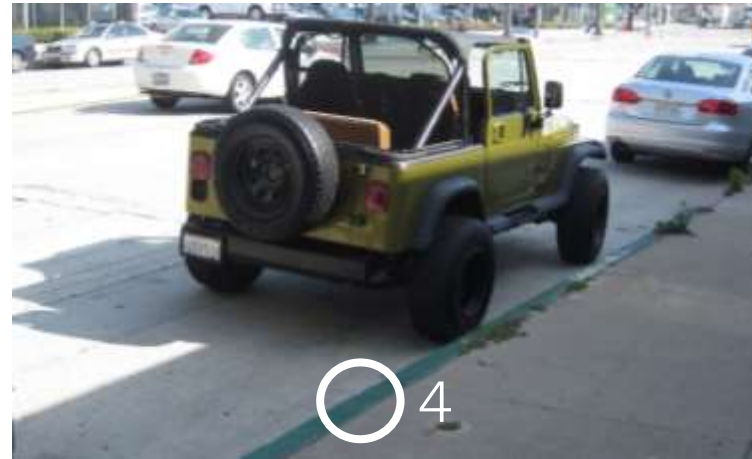



Surfaces of different material and color as instructions can be hard to interpret, clutter

Maintenance is on another budget and
maybe under time pressure



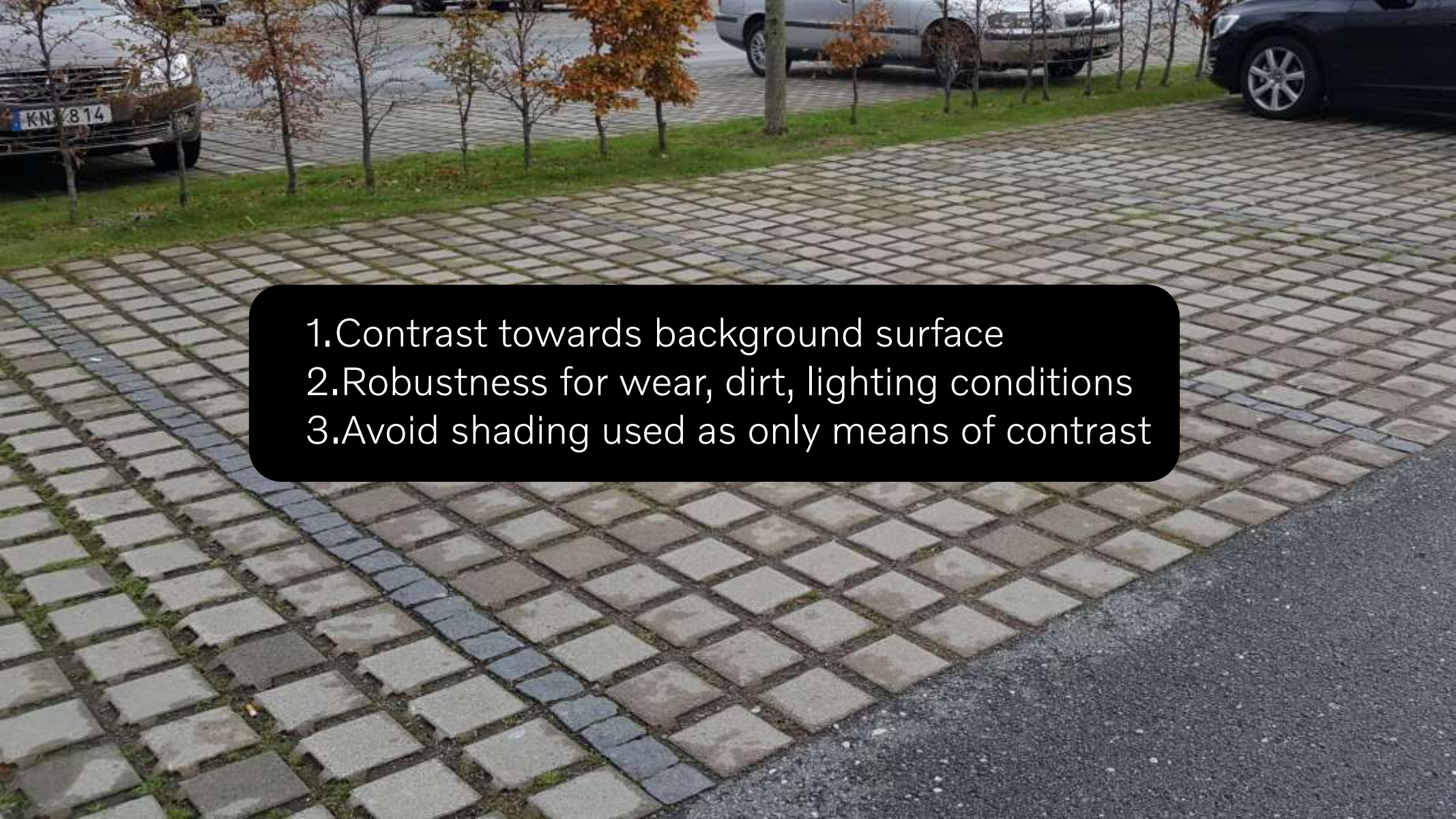

1. Contrast towards background surface
2. Robustness for wear, dirt, lighting conditions
3. Avoid shading used as only means of contrast

Fleet learning & customer feedback



Fleet learning - Road work



Fleet learning - Road work

1 month with road work

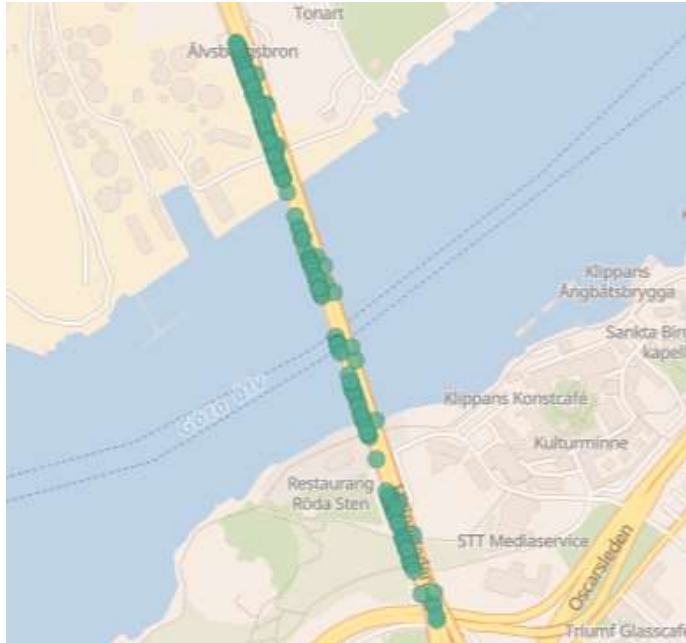

1 month without road work

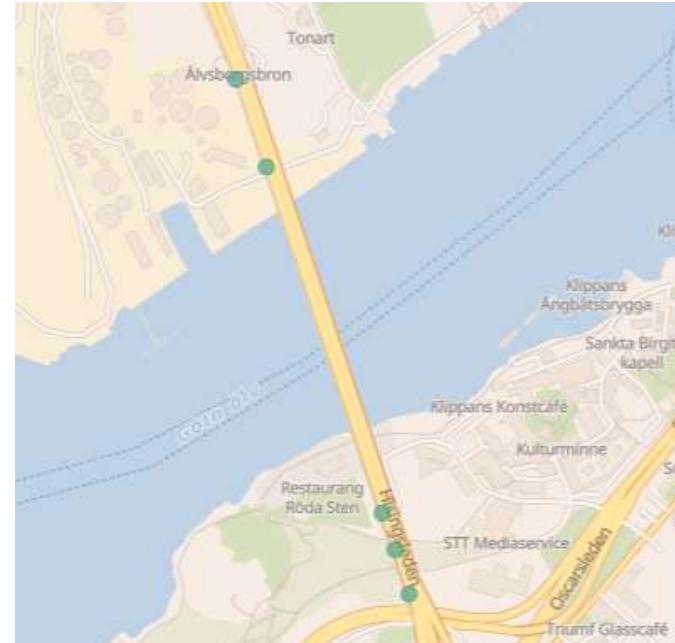

Fleet learning - Road work

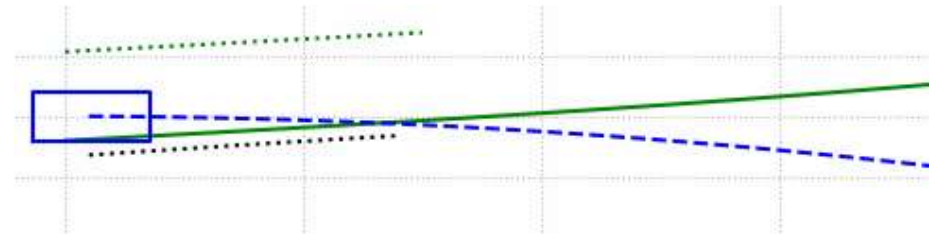
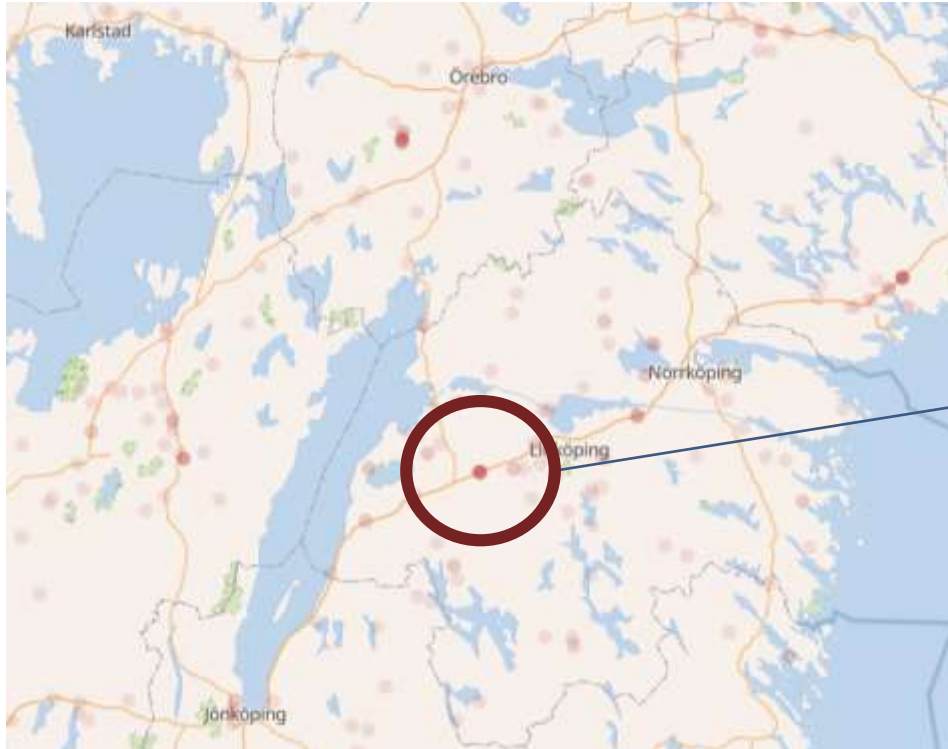

Fleet learning - Customer feedback



Fleet learning - Different road designs



Conclusion: How to make roads safer

- Straight , clean, highly visible lane markers
- Standardisation
- Important to restore after road work or maintenance, especially the lane
- Future is here: the machines way of seeing things needs consideration

acczero.com



V O L V O